

SHERWOOD SEWER SERVICE AREA

- Planning Area Boundary Line
- Sewer Service Boundary Line
- Village Corporate Limits
- Township Boundary
- Section Line
- [Cross-hatch pattern] Undefined Planning Area
- [Light green fill] Developed Areas Within Existing SSA
- [Grey fill] Undeveloped Areas Within Existing SSA
- [Purple fill] Wastewater Treatment Facility
- [Brown diagonal lines] Bedrock Within 5 Feet of Surface
- [Blue diagonal lines] Groundwater Within 1 Foot of Surface
- [Orange diagonal lines] Slopes 6% and Greater
- [Red dotted pattern] Floodprone Areas
- [Blue shaded area] ESA - 75 Foot Stream Buffer
- [Green dotted pattern] WDNR Designated Wetlands

GIS Operator	Revision Date	Track No.
JWH	February 12, 2008	131

This map and its associated sewer service allocation areas does not obligate the community(ies) to provide sewer service to property owners contained herein.

This data was created for use by the East Central Wisconsin Regional Planning Commission Geographic Information System. Any other use/application of this information is the responsibility of the user and such use/application is at their own risk. East Central Wisconsin Regional Planning Commission disclaims all liability regarding fitness of the information for any use other than for East Central Wisconsin Regional Planning Commission business.

D:\Arc8SSA\Sherwood\SSA_2008\Sher_2010.mxd
 Wisconsin Department of Natural Resources Certification Date - March 1, 2002

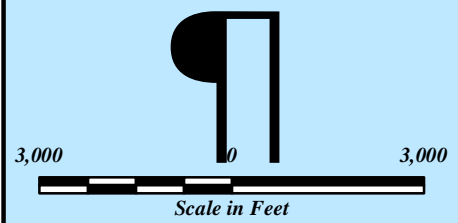
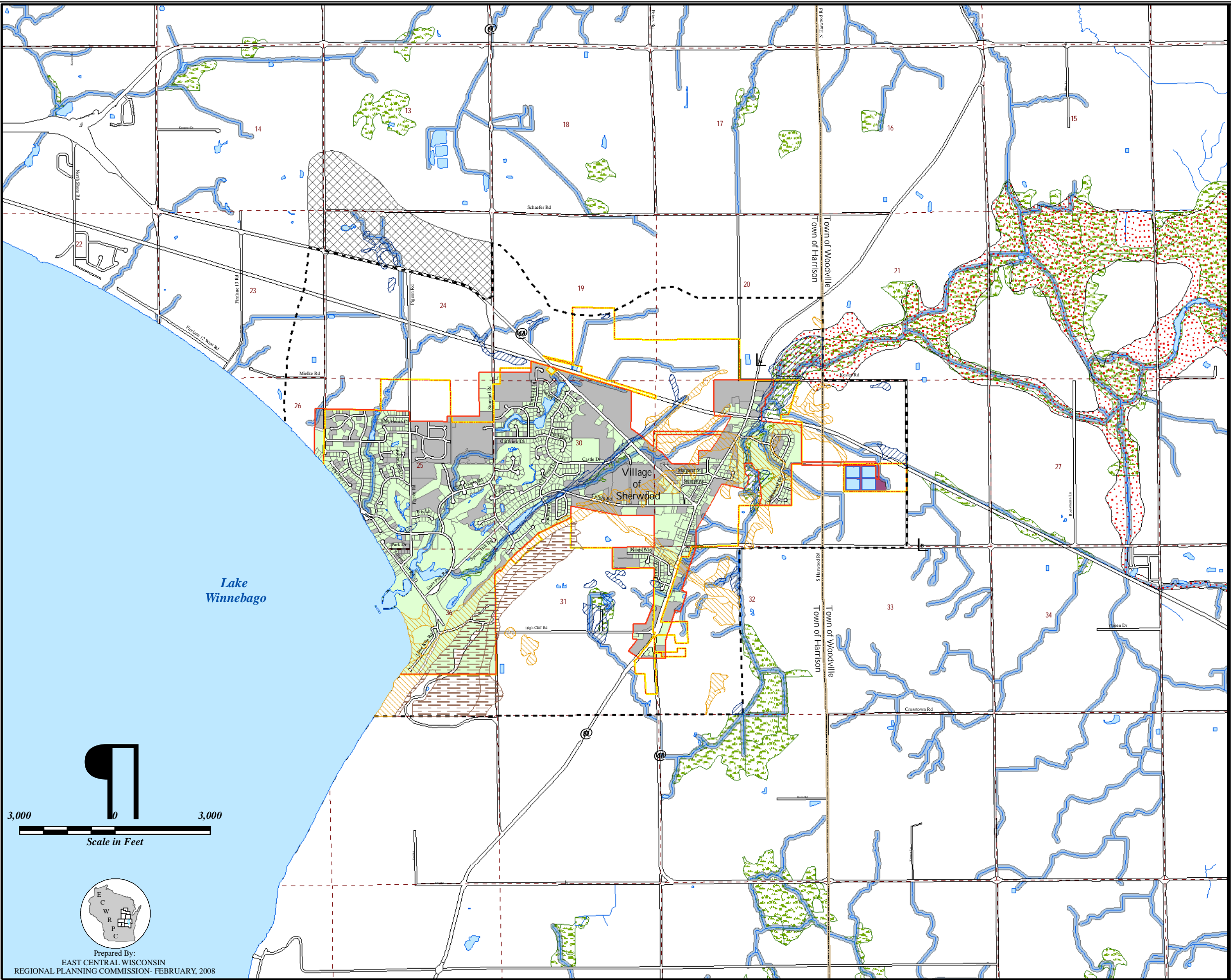

Prepared By:
 EAST CENTRAL WISCONSIN
 REGIONAL PLANNING COMMISSION - FEBRUARY, 2008

