

BRILLION SEWER SERVICE AREA

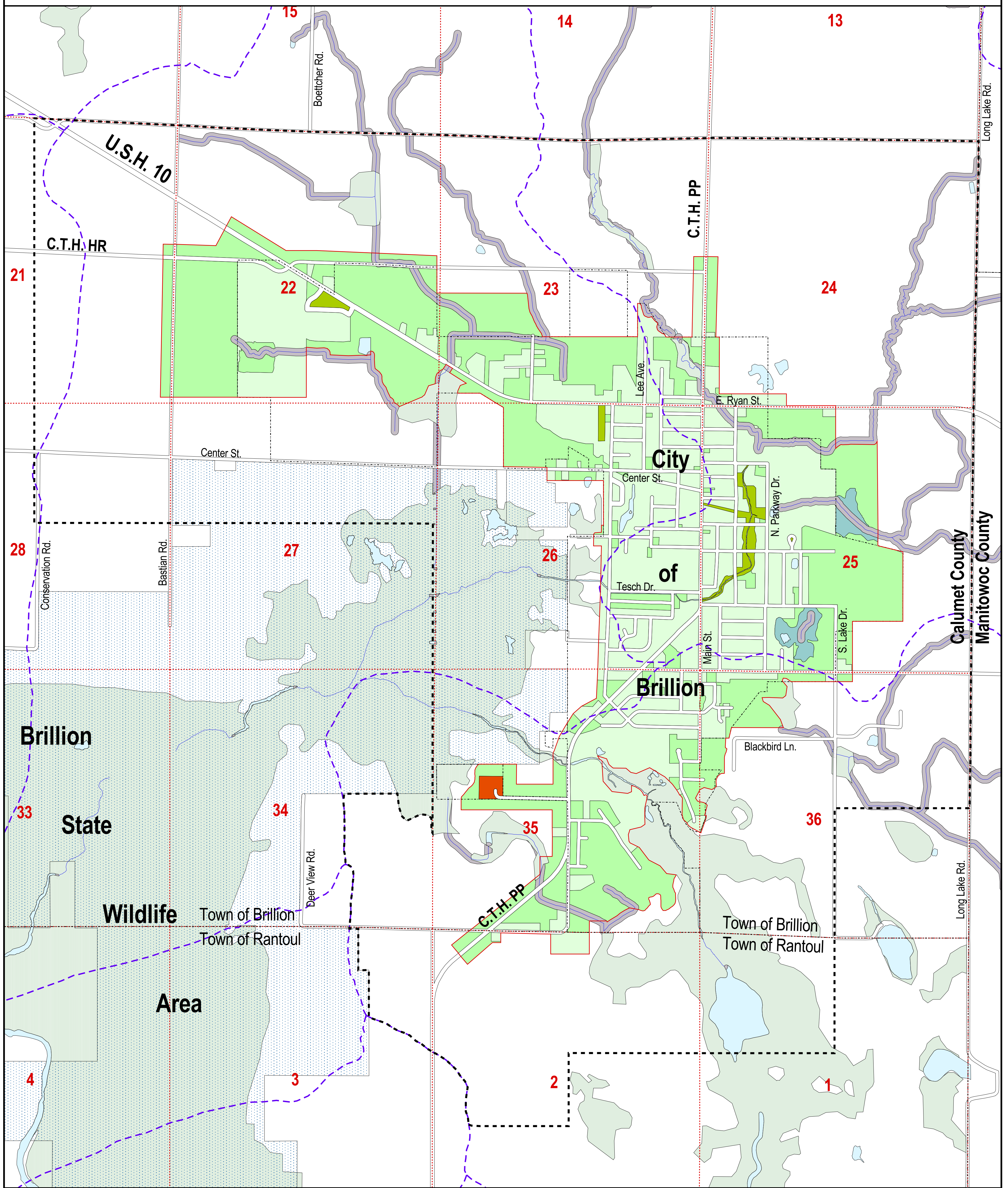

SEWER SERVICE CONDITIONS

- Developed Areas Within Existing SSA
- Undeveloped Areas Within Existing SSA
- Undevelopable Areas Within Existing SSA
- Wastewater Treatment Facility

ENVIRONMENTAL CONDITIONS

- WDNR Designated Wetlands
- Brillion State Wildlife Area
- Environmentally Sensitive Areas
- Flood Storage Area
- Streams
- Surface Water Divide Boundary

BOUNDARY LINE LEGEND

- Existing Sewer Service Area Boundary
- Planning Area Boundary
- County Boundary
- Corporate Limit Boundary
- Township Boundary
- Section Lines

This map is neither a legally recorded map nor a survey and is not intended to be used as one. This drawing is a compilation of records information and data used for reference purposes only. ECWRPC is not responsible for any inaccuracies herein contained.

This map and its associated sewer service allocation areas does not obligate the community(ies) to provide sewer service to property owners contained herein.

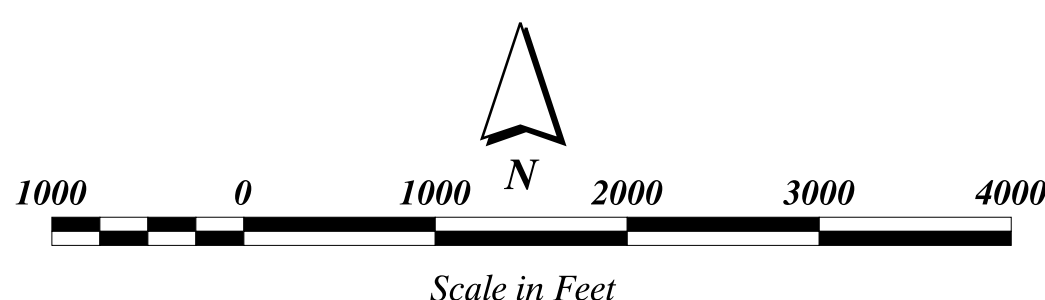

Prepared By: EAST CENTRAL WISCONSIN REGIONAL PLANNING COMMISSION - JUNE 2000
 Department of Natural Resources Certification Date - February 28, 2000

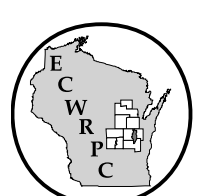

D:\MAP-PLOTS\BRILLION\SSAFNLDIS.APR (ALABAMA)