

EAST CENTRAL REGION - SIGNIFICANT REGIONAL FEATURES

Groundwater

Legend

- High Susceptibility of Groundwater Contamination (WIDNR)
- Atrazine Prohibition Areas (WIDNR)
- Depth to Bedrock less than 60 inches (NRCS)
- Water Bodies
- Major Highway
- Interstate Highway
- Railroad
- County Boundary
- Town Boundary
- City Boundary
- Village Boundary

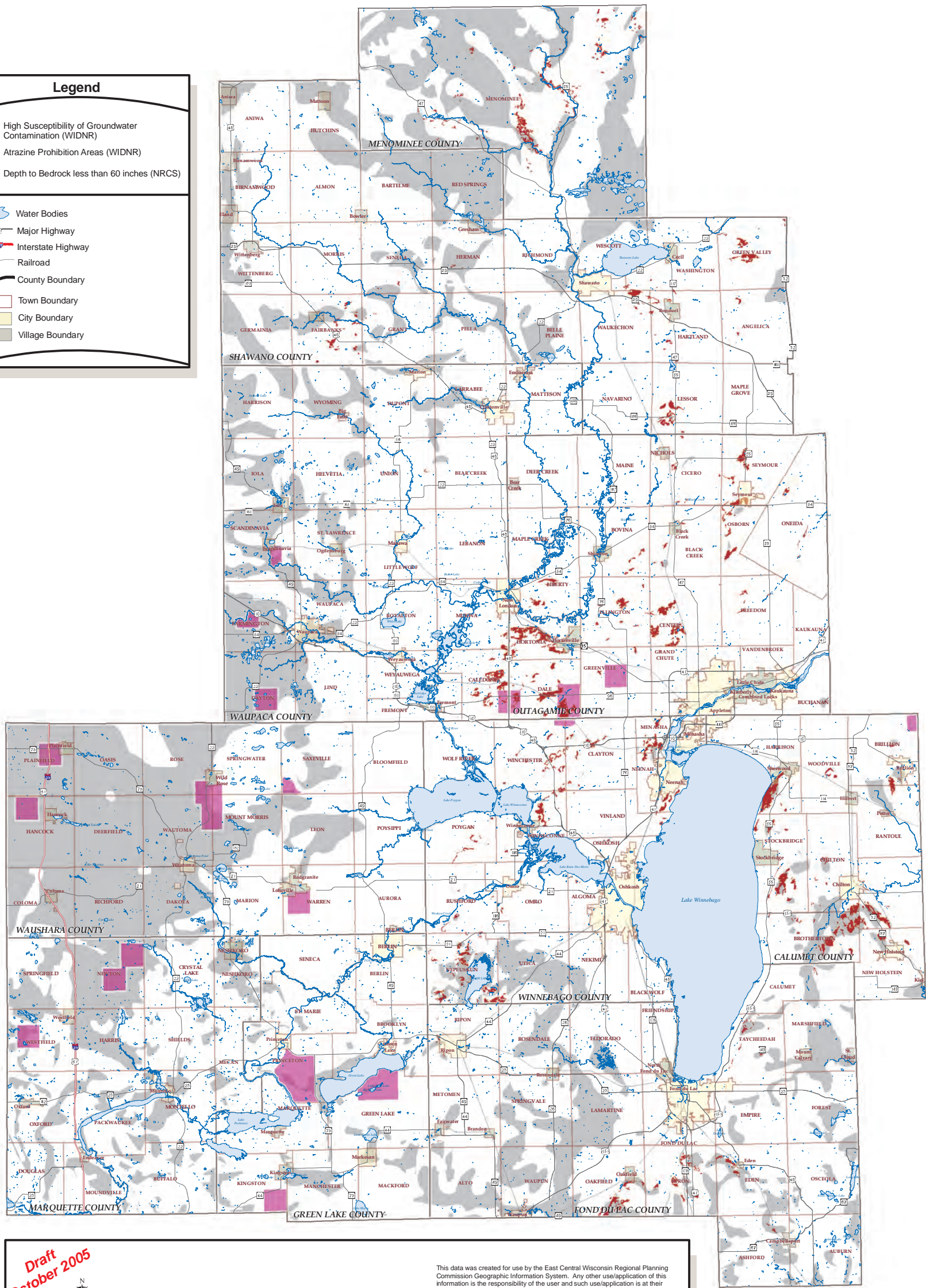

**Draft
October 2005**



10 5 0 10 Miles

This data was created for use by the East Central Wisconsin Regional Planning Commission Geographic Information System. Any other use/application of this information is the responsibility of the user and such use/application is at their own risk. East Central Wisconsin Regional Planning Commission disclaims all liability regarding fitness of the information for any use other than for East Central Wisconsin Regional Planning Commission business.

Sources: Hillshading and contamination data provided by the WISDNR.
Base map data provided by the Regional counties and Wisland.
Soils Data provided by the NRCS.

Prepared September 2005 By:
East Central Wisconsin Regional Planning Commission
132 Main Street
Menasha, Wisconsin 54952-3100
Telephone # (920) 751-4770
Fax # (920) 751-4771

