

# EAST CENTRAL REGION - SIGNIFICANT REGIONAL FEATURES

## Other Geologic Resources

**Legend**

**Geologic Features**

- Geologic Points of Interest
- Geologic Areas of Significance
- Terminal Moraine
- Niagara Escarpment With 1 Mile Buffer
- Dolomite Outcrops (Kluessendorf / Mikulic, 2000)
- Areas of Steep Slope (20% & greater)

**Other Features**

- Water Bodies
- Major Highway
- Interstate Highway
- Railroad
- County Boundary
- Town Boundary
- City Boundary
- Village Boundary

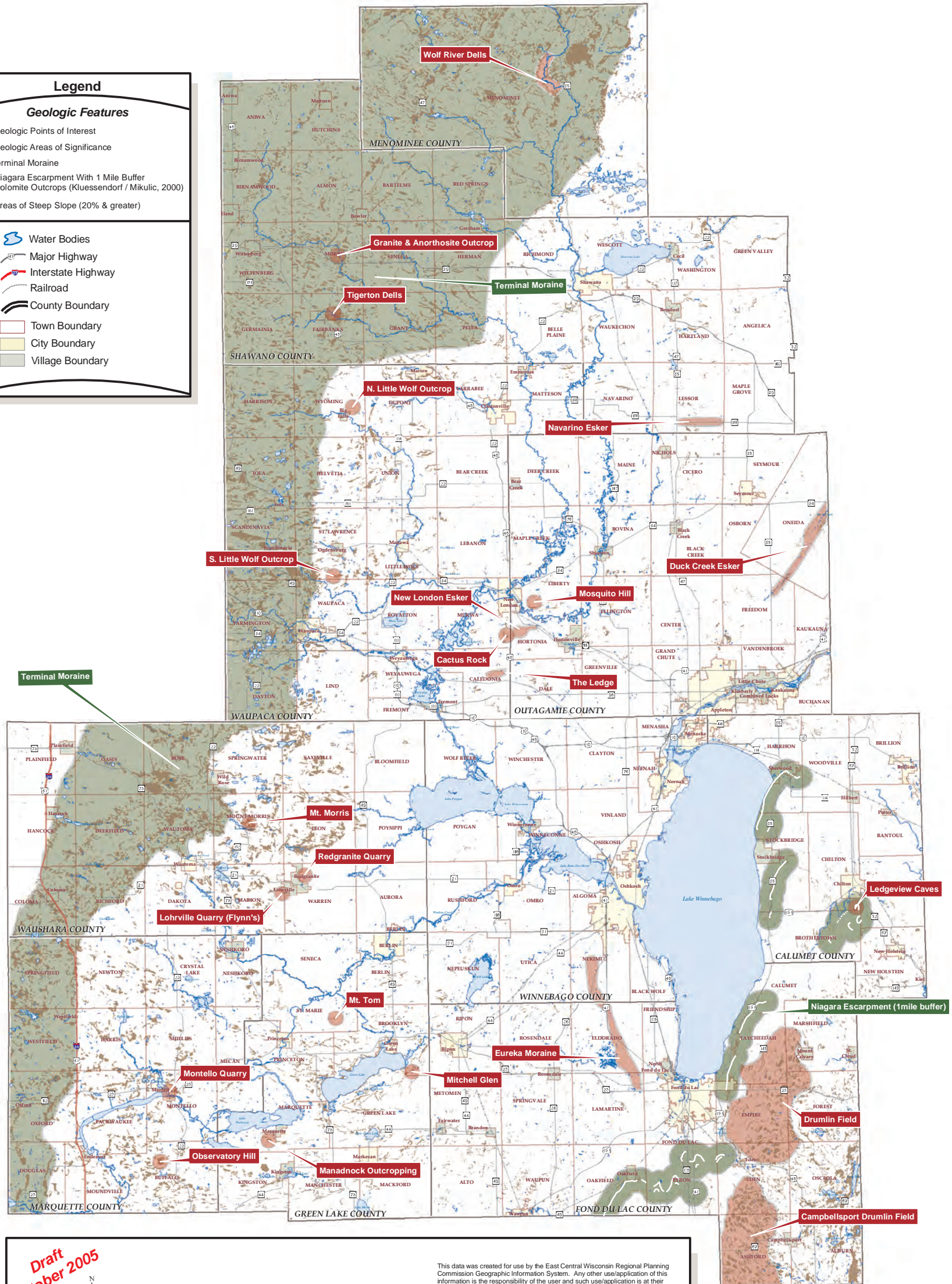

**Draft**  
**October 2005**



This data was created for use by the East Central Wisconsin Regional Planning Commission Geographic Information System. Any other use/application of this information is the responsibility of the user and such use/application is at their own risk. East Central Wisconsin Regional Planning Commission disclaims all liability regarding fitness of the information for any use other than for East Central Wisconsin Regional Planning Commission business.

Features on map are approximate locations and are to be used for reference purposes only.

Sources: Hillshading data provided by the WISDNR.  
Base map data provided by the Regional counties and Wisdland.

Prepared September 2005 By:  
East Central Wisconsin Regional Planning Commission  
132 Main Street  
Menasha, Wisconsin 54952-3100  
Telephone # (920)-751-4770  
Fax # (920)-751-4771

